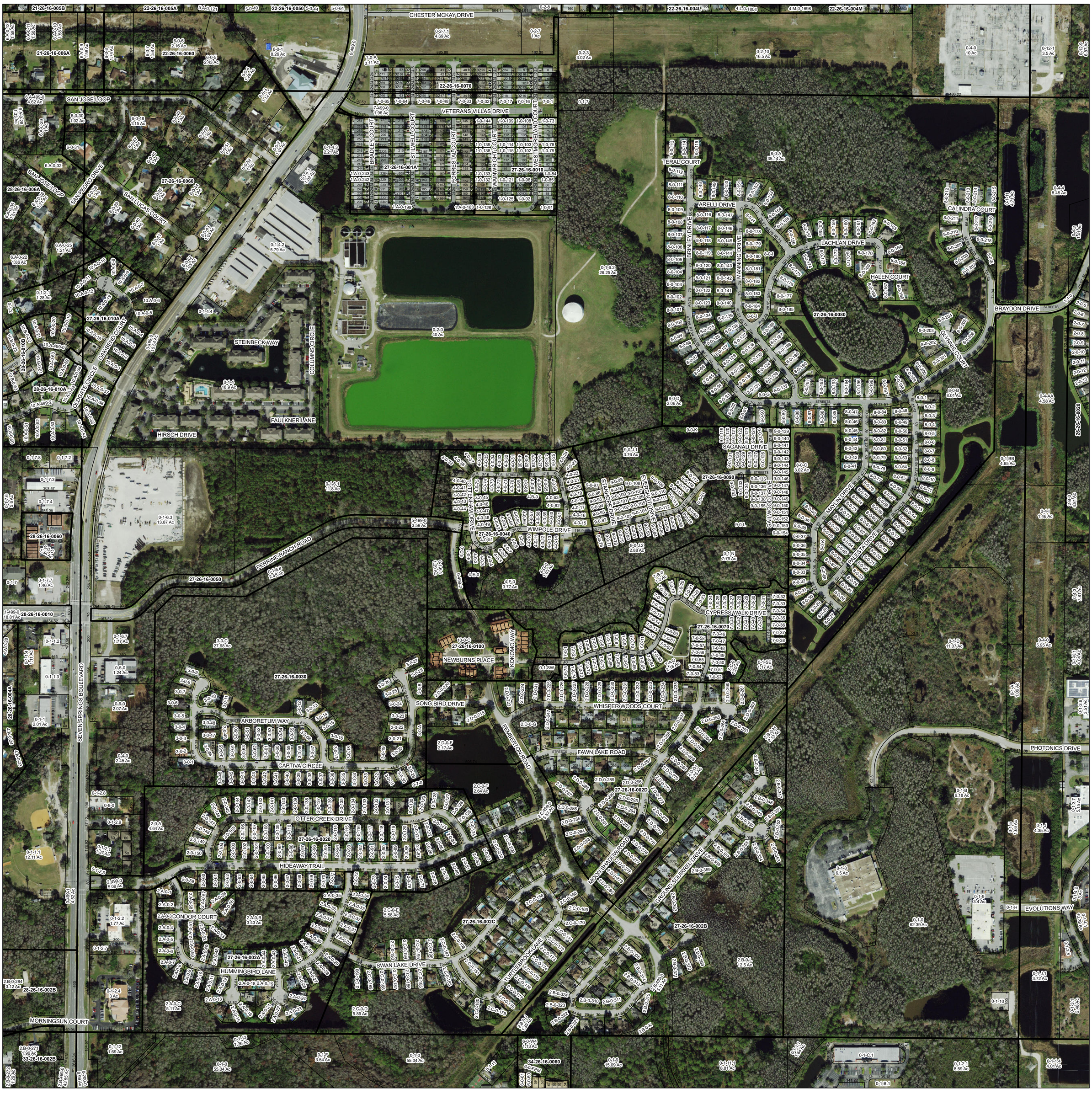


# Mike Wells
## Property Appraiser
Proudly Serving Pasco County, Florida


**DADE CITY**
East Pasco Government Center
14236 6th St. Ste. 101
Dade City, FL 33523-3411
(352) 521-4433 Main No.
(352) 521-4411 Fax No.

**LAND O' LAKES**
Central Pasco Professional Center
4111 Land O' Lakes Blvd., Ste. 106
Land O' Lakes, FL 34639-4437
(813) 929-2780 Main No.
(813) 929-2784 Fax No.

**NEW PORT RICHEY**
West Pasco Government Center
8731 Citizens Drive, Suite 130
New Port Richey, FL 34654-5572
(727) 847-8151 Main No.
(727) 847-8013 Fax No.

Internet Address: www.pascopa.com


**Map date: February 14, 2025**
**Photo date: January 2023**
**Source: SWFWMD**
**Proj/Datum: SP/HARN**

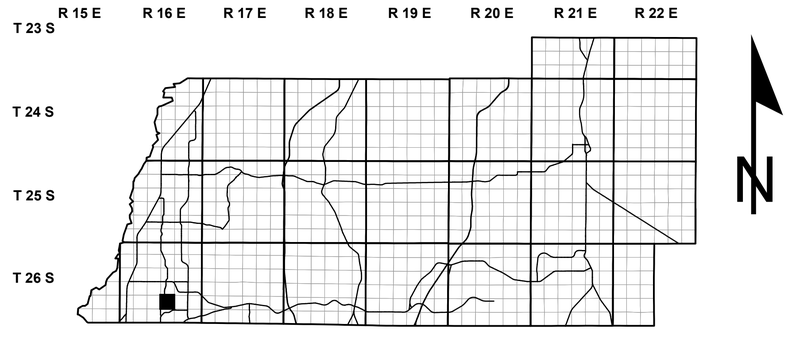



This map is the product of the Pasco County Property Appraiser's Office. This map was produced for assessment purposes only. There are no warranties made as to the fitness of this map for any unlisted purpose or reproduction other than the original scale.


1 inch = 218 feet

0 75 150 300 450 600 750 Feet

| SECTION | TOWNSHIP | RANGE |
|---|---|---|
| 27 | 26 | 16 |